



Proudly Supported by the NZ Government

New Zealand Government

Te Kāwanatanga o Aotearoa



**NATIONAL
INFRASTRUCTURE**
FUNDING AND FINANCING

INFRASTRUCTURE ACCELERATION FUND

AS AT 31 DECEMBER 2025



CONTENTS

INFRASTRUCTURE ACCELERATION FUND OVERVIEW	3
PROGRESS TO DATE	4
PROGRAM SUMMARY	5
CASE STUDY	6
REGIONAL SUMMARY	7
UPDATE BY REGION	
NORTHLAND	8
AUCKLAND	9
WAIKATO	10
BAY OF PLENTY	11
GISBORNE	12
HAWKE'S BAY	13
TARANAKI	14
MANAWATŪ-WHANGANUI	15
WELLINGTON	16
TOP OF THE SOUTH	17
WEST COAST	18
CANTERBURY	19
OTAGO	20
GOVERNMENT FUNDING CONTRACTED - PROJECT LIST	21
GLOSSARY	30



Above: Carrington Residential Development - Carrington Road Enabling
Cover: Springs Flat / Kamo North Development

INFRASTRUCTURE ACCELERATION FUND OVERVIEW

THE INFRASTRUCTURE ACCELERATION FUND (IAF) PROVIDES COUNCILS WITH FUNDING TO SUPPORT THE DELIVERY OF CRITICAL INFRASTRUCTURE (TRANSPORT, WATER, AND FLOOD MANAGEMENT PROJECTS) NEEDED TO ENABLE HOUSING DEVELOPMENT AND COMMITS COUNCILS AND DEVELOPERS TO BUILDING HOMES IN AREAS OF HIGH HOUSING NEED.

The IAF is designed to bridge the funding gap between what councils can afford and how much infrastructure costs, while also requiring developers to pay their fair share. Critical infrastructure projects supported by the IAF continue to be delivered in communities across the country. The IAF was launched by the Government as a contestable fund in June 2021. The evaluation was led by Kāinga Ora and the commercial negotiation process involved input from other Government agencies. Final funding decisions were made by the Ministers of Housing and Finance.

The administration of the Infrastructure Acceleration Fund (IAF) was transferred to National Infrastructure Funding and Financing (NIFF) from Kāinga Ora 1 July 2025.

IAF funding allocations

Nationally, \$908 million in Government funding from the IAF has been allocated to critical infrastructure projects in cities and towns across the country, from the Far North to Otago. Combined, these IAF-supported projects are expected to enable approximately 30,000 to 38,000 new homes for New Zealanders over the next 10 to 15 years.



28
FUNDING
AGREEMENTS



182
INFRASTRUCTURE
PROJECTS



38,000
HOUSES
ENABLED

FUNDING

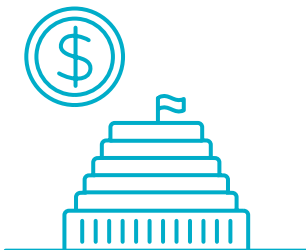

\$908m
GOVERNMENT
FUNDING



\$786m
CO-FUNDING



\$1,694m
TOTAL
PROJECT VALUE

PROGRESS TO DATE

INFRASTRUCTURE PROJECTS



TRANSPORT

TOTAL SPEND: **\$233.3m**
UNDERWAY: **26**
COMPLETE: **20**



3 WATERS

TOTAL SPEND: **\$231.2m**
UNDERWAY: **74**
COMPLETE: **20**



FLOOD MANAGEMENT

TOTAL SPEND: **\$20.9m**
UNDERWAY: **11**
COMPLETE: **0**

HOUSING



PAPAKĀINGA

IN CONSTRUCTION: **36**
COMPLETE: **55**



AFFORDABLE HOUSING

IN CONSTRUCTION: **205**
COMPLETE: **202**



SOCIAL HOUSING

IN CONSTRUCTION: **361**
COMPLETE: **565**



MARKET HOUSING

IN CONSTRUCTION: **1,748**
COMPLETE: **2,938**

FUNDING



GOVERNMENT SPEND

\$104m
MOVEMENT IN
GOVERNMENT FUNDING: **11.5%**



CO-FUNDING SPEND*

\$381m
MOVEMENT IN
CO-FUNDING: **48.5%**



TOTAL SPEND

\$485M
MOVEMENT IN
TOTAL SPEND: **28.6%**

* Co-funding spend figures are provisional and yet to be verified

PROGRAMME SUMMARY

IAF FUNDING BY CATEGORY

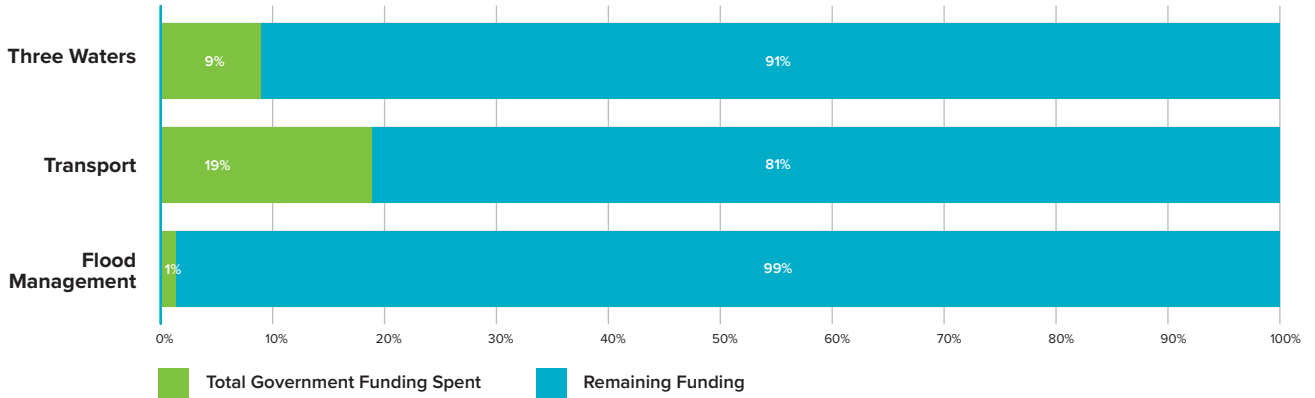

INFRASTRUCTURE PROJECTS BY CATEGORY

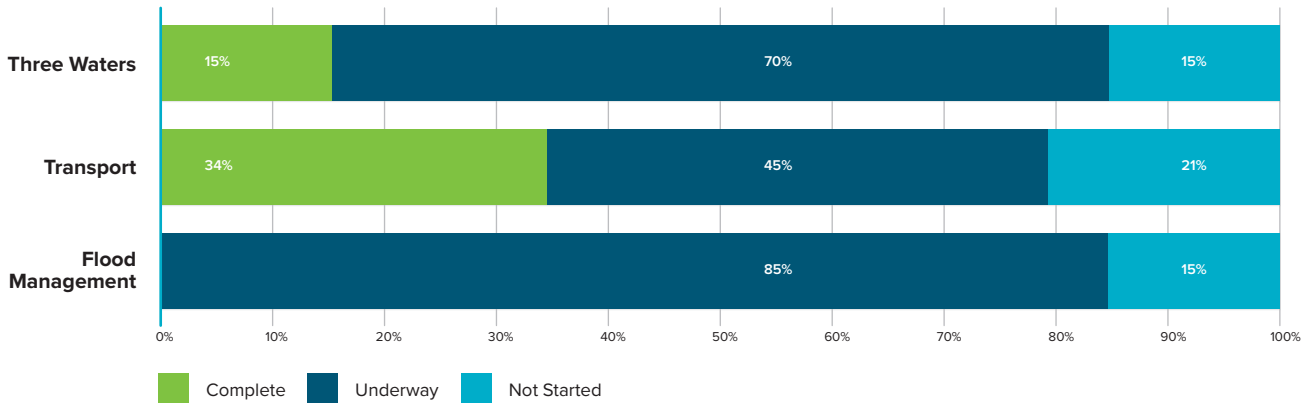

HOUSES BY CATEGORY

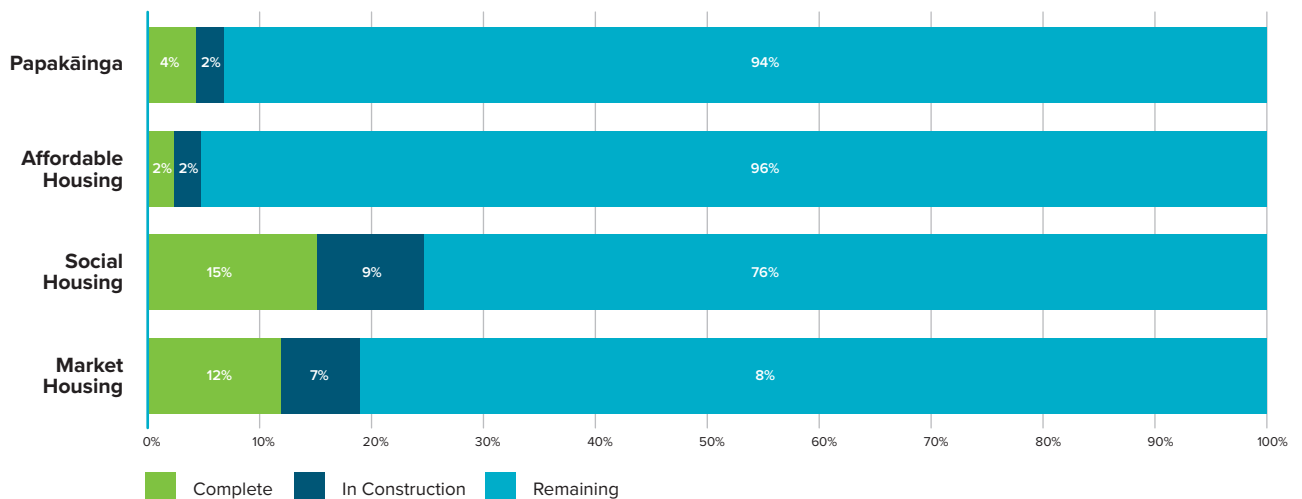

CASE STUDY

HOKITIKA RACECOURSE PROJECT

Government Funding: \$3.5m | **Co-Funding: \$0.2m**
Total Project Spend: \$3.7m

IN EARLY 2019, FOLLOWING A REVIEW BY THE NZ RACING INDUSTRY, THE WESTLAND RACING CLUB CLOSED THE HOKITIKA RACECOURSE AND OFFERED THE HOKITIKA RACECOURSE TO WESTLAND DISTRICT COUNCIL.

In 2021, during the long-term plan consultation process, Westland District Council worked through the future use of the Hokitika Racecourse, and in 2022 council approved its plans to proceed with a housing development on the Hokitika Racecourse.

IAF funding was secured late 2022, and council started the planning phases of the new housing development.

Following community engagement, working group meetings, and a registration of interest and request for proposal processes, council completed a detailed design and appointed a local contractor for the enabling infrastructure works, including a main trunk road and 3-waters infrastructure, funded with \$3.5m in funding from the IAF.

In parallel, the council subdivided the Racecourse into four superlots, with a recreational facility at the end of the newly designed trunk road. The first superlot was sold to a land developer, looking to subdivide this superlot into 35 individual lots to be sold on the open market with electrical, telecommunications, and 3 waters infrastructure supplied to each lot.

The enabling infrastructure projects started in late 2024, together with the newly named Crestview Housing Development.

The enabling infrastructure projects included the installation of:

- 335m of new sewer pipes
- 607m of new stormwater pipes
- 697m of new water pipes
- 4,521m³ of new sealed road
- 1,466m of new footpaths

The infrastructure for the Crestview Development was completed and signed off in March 2026, with the enabling infrastructure works also scheduled for practical completion on 25 March 2026.

Separate to the IAF, Westland District Council announced the next phase of the Hokitika Racecourse development which includes an 80-bed care facility with dementia ward, and 55 retirement villas on two of the other superlots, which is currently in the planning phase.



Hokitika Racecourse Development

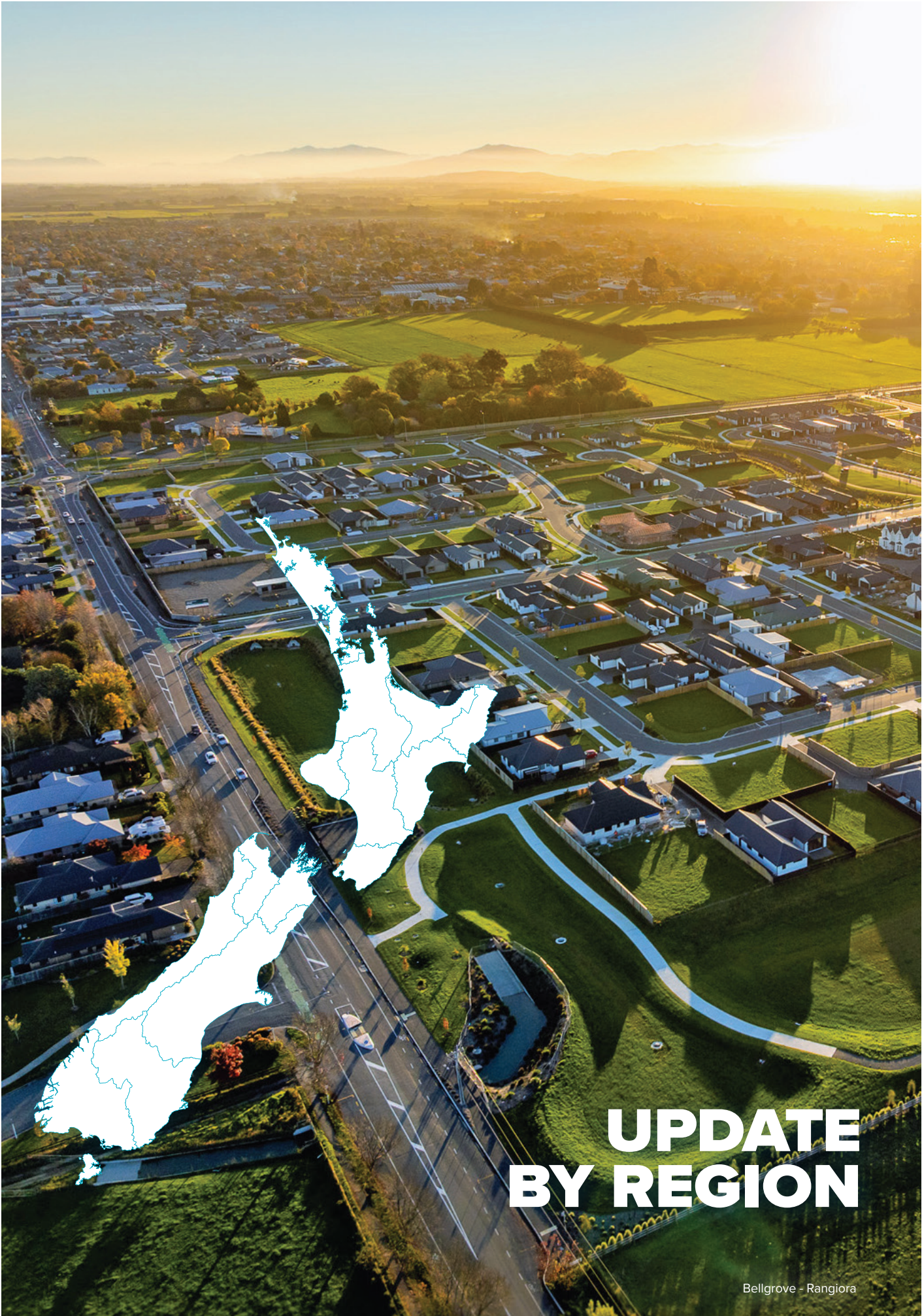

UPDATE BY REGION

Bellgrove - Rangiora



NORTHLAND



**INFRASTRUCTURE
PROJECTS**

13
CONTRACTED

13
UNDERWAY
(100%)

0
COMPLETED
(0%)



**HOUSES
ENABLED**

3,725
TARGET

111
IN CONSTRUCTION
(3%)

199
COMPLETED
(5%)



FUNDING

\$4.0m
GOVERNMENT SPEND

\$25.9m*
CO-FUNDING SPEND

\$29.9m
TOTAL SPEND

PROJECT HIGHLIGHTS



Springs Flat / Kamo North Development - Gillingham Road Bridge



Kaikohe Combined Developments

* Co-funding spend figures are provisional and yet to be verified



AUCKLAND



INFRASTRUCTURE PROJECTS

3
CONTRACTED

1
UNDERWAY
(33%)

1
COMPLETED
(33%)



HOUSES ENABLED

4,469
TARGET

142
IN CONSTRUCTION
(3%)

24
COMPLETED
(1%)



FUNDING

\$8.6m
GOVERNMENT SPEND

\$12.3m*
CO-FUNDING SPEND

\$20.9m
TOTAL SPEND

PROJECT HIGHLIGHTS



Carrington Residential Development - Carrington Road Enabling



Kupe Street Development - Signalised Intersection Kupe Street

* Co-funding spend figures are provisional and yet to be verified



WAIKATO



**INFRASTRUCTURE
PROJECTS**

21
CONTRACTED

14
UNDERWAY
(67%)

6
COMPLETED
(29%)



**HOUSES
ENABLED**

4,340
TARGET

155
IN CONSTRUCTION
(4%)

413
COMPLETED
(10%)



FUNDING

\$10.3m
GOVERNMENT SPEND

\$18.1m*
CO-FUNDING SPEND

\$28.4m
TOTAL SPEND

PROJECT HIGHLIGHTS



Galbraith Street - Ngāruawāhia - Old Taupiri Rd - Great South Rd Intersection



Galbraith Street - Ngāruawāhia - Festival Way

* Co-funding spend figures are provisional and yet to be verified



BAY OF PLENTY



**INFRASTRUCTURE
PROJECTS**

39
CONTRACTED

31
UNDERWAY
(79%)

5
COMPLETED
(13%)



**HOUSES
ENABLED**

9,266
TARGET

674
IN CONSTRUCTION
(7%)

1,251
COMPLETED
(14%)



FUNDING

\$46.0m
GOVERNMENT SPEND

\$229.6m*
CO-FUNDING SPEND

\$275.6m
TOTAL SPEND

PROJECT HIGHLIGHTS



Ōmokoroa Structure Plan Area - Stage 3



Tauriko West - Intersection & Carpark/Cambridge Road/Whiore Ave

* Co-funding spend figures are provisional and yet to be verified



GISBORNE



INFRASTRUCTURE PROJECTS

9
CONTRACTED

3
UNDERWAY
(33%)

3
COMPLETED
(33%)



HOUSES ENABLED

458
TARGET

42
IN CONSTRUCTION
(9%)

26
COMPLETED
(6%)



FUNDING

\$1.7m
GOVERNMENT SPEND

\$1.6m*
CO-FUNDING SPEND

\$3.3m
TOTAL SPEND

PROJECT HIGHLIGHTS



Taruheru Catchment - Hansen Road upgrade



Taruheru Catchment - Oakview Housing Development

* Co-funding spend figures are provisional and yet to be verified



HAWKE'S BAY



**INFRASTRUCTURE
PROJECTS**

20
CONTRACTED

10
UNDERWAY
(50%)

2
COMPLETED
(10%)



**HOUSES
ENABLED**

5,350
TARGET

489
IN CONSTRUCTION
(9%)

473
COMPLETED
(9%)



FUNDING

\$7.1m
GOVERNMENT SPEND

\$26.2m*
CO-FUNDING SPEND

\$33.3m
TOTAL SPEND

PROJECT HIGHLIGHTS



Waipukurau South Growth Precinct

* Co-funding spend figures are provisional and yet to be verified



TARANAKI



INFRASTRUCTURE PROJECTS

8
CONTRACTED

2
UNDERWAY
(25%)

3
COMPLETED
(38%)



HOUSES ENABLED

300
TARGET

0
IN CONSTRUCTION
(0%)

0
COMPLETED
(0%)



FUNDING

\$0.3m
GOVERNMENT SPEND

\$8.6m*
CO-FUNDING SPEND

\$8.9m
TOTAL SPEND

PROJECT HIGHLIGHTS



Patterson Road - Sutherland Sewer



Patterson Road - Sutherland Cycleway & Walkway

* Co-funding spend figures are provisional and yet to be verified



MANAWATŪ-WHANGANUI



INFRASTRUCTURE PROJECTS

9
CONTRACTED

0
UNDERWAY
(1%)

4
COMPLETED
(44%)



HOUSES ENABLED

370
TARGET

1
IN CONSTRUCTION
(0%)

0
COMPLETED
(0%)



FUNDING

\$1.3m
GOVERNMENT SPEND

\$0.8m*
CO-FUNDING SPEND

\$2.1m
TOTAL SPEND

PROJECT HIGHLIGHTS



Te Tirohanga Papakāinga - Whanganui

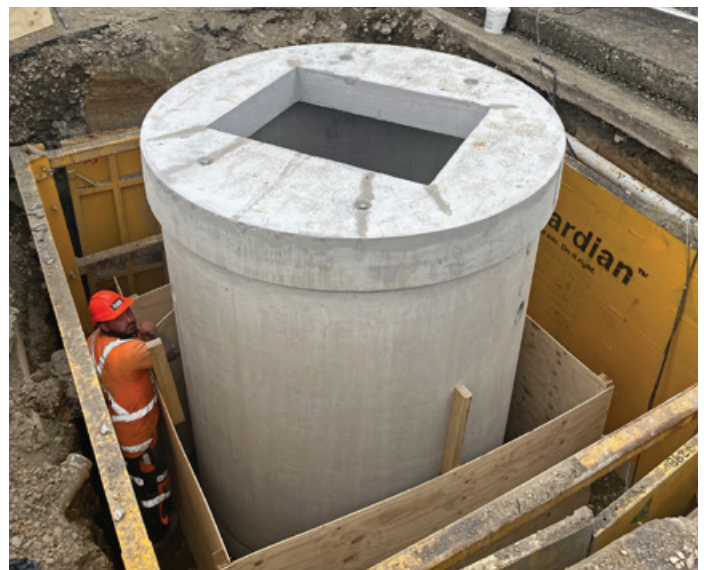

Pahiatua Hillcrest school - Three Water Upgrades

* Co-funding spend figures are provisional and yet to be verified



WELLINGTON



**INFRASTRUCTURE
PROJECTS**

14
CONTRACTED

12
UNDERWAY
(86%)

1
COMPLETED
(7%)



**HOUSES
ENABLED**

4,568
TARGET

459
IN CONSTRUCTION
(10%)

1,040
COMPLETED
(23%)



FUNDING

\$11.3m
GOVERNMENT SPEND

\$18.5m*
CO-FUNDING SPEND

\$29.8m
TOTAL SPEND

PROJECT HIGHLIGHTS



Otaki Housing Development

* Co-funding spend figures are provisional and yet to be verified



TOP OF THE SOUTH



**INFRASTRUCTURE
PROJECTS**

8
CONTRACTED

6
UNDERWAY
(75%)

0
COMPLETED
(0%)



**HOUSES
ENABLED**

1,225
TARGET

0
IN CONSTRUCTION
(0%)

0
COMPLETED
(0%)



FUNDING

\$3.0m
GOVERNMENT SPEND

\$17.5m*
CO-FUNDING SPEND

\$20.5m
TOTAL SPEND

PROJECT HIGHLIGHTS



Nelson Central City Intensification



Motueka West Phase 1 Whakarewa Street

* Co-funding spend figures are provisional and yet to be verified



WEST COAST



**INFRASTRUCTURE
PROJECTS**

9
CONTRACTED

0
UNDERWAY
(0%)

4
COMPLETED
(44%)



**HOUSES
ENABLED**

510
TARGET

0
IN CONSTRUCTION
(0%)

0
COMPLETED
(0%)



FUNDING

\$4.1m
GOVERNMENT SPEND

\$0.9m*
CO-FUNDING SPEND

\$5.0m
TOTAL SPEND

PROJECT HIGHLIGHTS



Hokitika Racecourse Development

* Co-funding spend figures are provisional and yet to be verified



CANTERBURY



**INFRASTRUCTURE
PROJECTS**

26
CONTRACTED

18
UNDERWAY
(69%)

5
COMPLETED
(19%)



**HOUSES
ENABLED**

3,100
TARGET

148
IN CONSTRUCTION
(5%)

120
COMPLETED
(4%)



FUNDING

\$5.7m
GOVERNMENT SPEND

\$8.7m*
CO-FUNDING SPEND

\$14.4m
TOTAL SPEND

PROJECT HIGHLIGHTS



Bellgrove - Rangiora



Grassmere Development - Christchurch

* Co-funding spend figures are provisional and yet to be verified



OTAGO



INFRASTRUCTURE PROJECTS

3
CONTRACTED

1
UNDERWAY
(33%)

1
COMPLETED
(33%)



HOUSES ENABLED

880
TARGET

130
IN CONSTRUCTION
(15%)

214
COMPLETED
(24%)



FUNDING

\$0.7m
GOVERNMENT SPEND

\$12.2m*
CO-FUNDING SPEND

\$13.0m
TOTAL SPEND

PROJECT HIGHLIGHTS



Longview (Universal Developments), Lake Hāwea

* Co-funding spend figures are provisional and yet to be verified

GOVERNMENT FUNDING CONTRACTED - PROJECT LIST

REGION / AGREEMENT / PROJECT	PROJECT CATEGORY	PROJECT STATUS	GOVERNMENT FUNDING	CO-FUNDING	TOTAL FUNDING	PROJECT TO DATE GOVT SPEND	PROJECT TO DATE SPEND	% PROJECT TO DATE SPEND
NORTHLAND								
Kaikohe Combined Developments								
Stormwater controls and stop banks for Wihongi Street site	Flood Management	Underway	\$1.0m	\$0.4m	\$1.4m	-	-	-
Wastewater Reticulation Upgrade	Three Waters	Underway	\$6.3m	\$9.9m	\$16.1m	\$0.2m	\$5.5m	34.0%
Wastewater Treatment Plant Upgrade	Three Waters	Underway	\$2.7m	\$4.1m	\$6.7m	\$0.0m	\$0.7m	11.2%
Water Reticulation Upgrade	Three Waters	Underway	\$3.7m	\$0.6m	\$4.3m	\$0.2m	\$2.4m	57.1%
Water Treatment Plant Minor Upgrade	Three Waters	Underway	\$9.4m	\$1.4m	\$10.8m	\$0.0m	\$2.6m	24.3%
Kaikohe Combined Developments Total	5		\$23.0m	\$16.3m	\$39.3m	\$0.4m	\$11.3m	28.8%
Springs Flat / Kamo North Development								
Gillingham Road Bridge and Approach Roads	Transport	Underway	\$3.7m	\$5.3m	\$9.0m	\$1.2m	\$5.1m	57.0%
Roundabout at Intersection of SH1; Alcoba Street Connection	Transport	Underway	\$6.1m	\$8.9m	\$15.0m	\$2.3m	\$11.9m	79.0%
Shared User Path from Station Road to Roundabout	Transport	Underway	\$0.5m	\$1.2m	\$1.7m	-	\$0.0m	2.4%
Springs Flat / Kamo North Development Total	3		\$10.3m	\$15.5m	\$25.8m	\$3.6m	\$17.1m	66.2%
Te Mataora Development								
Greenacres Drive - Widening	Transport	Underway	\$4.0m	\$1.8m	\$5.8m	-	\$0.4m	6.7%
Wastewater Reticulation Upgrades	Three Waters	Underway	\$7.8m	\$3.9m	\$11.7m	-	\$0.1m	1.1%
Wastewater Treatment Upgrades	Three Waters	Underway	\$5.7m	\$2.3m	\$8.0m	-	\$0.5m	5.8%
Water Supply Reticulation Upgrades	Three Waters	Underway	\$1.2m	\$0.7m	\$1.9m	-	\$0.1m	6.4%
Water Supply Treatment Upgrades	Three Waters	Underway	\$7.0m	\$2.9m	\$9.9m	-	\$0.4m	4.3%
Te Mataora Development Total	5		\$25.6m	\$11.6m	\$37.2m	-	\$1.5m	4.1%
Northland Total	13		\$58.9m	\$43.4m	\$102.3m	\$4.0m	\$29.9m	29.2%
AUCKLAND								
Carrington Residential Development								
Carrington Rd Enabling	Transport	Complete	\$0.7m	-	\$0.7m	\$0.5m	-	-
Carrington Rd Widening	Transport	Underway	\$112.5m	\$9.6m	\$122.1m	\$6.0m	\$17.5m	14.3%
Carrington Residential Development Total	2		\$113.2m	\$9.6m	\$122.8m	\$6.5m	\$17.5m	14.2%
Kupe Street Development								
Signalised Intersection Kupe St	Transport	Not Started	\$7.3m	\$0.7m	\$8.0m	\$2.1m	\$3.4m	42.7%
Kupe Street Development Total	1		\$7.3m	\$0.7m	\$8.0m	\$2.1m	\$3.4m	42.7%
Auckland Total	3		\$120.5m	\$10.3m	\$130.8m	\$8.6m	\$20.9m	16.0%

GOVERNMENT FUNDING CONTRACTED - PROJECT LIST

REGION / AGREEMENT / PROJECT	PROJECT CATEGORY	PROJECT STATUS	GOVERNMENT FUNDING	CO-FUNDING	TOTAL FUNDING	PROJECT TO DATE GOVT SPEND	PROJECT TO DATE SPEND	% PROJECT TO DATE SPEND
WAIKATO								
Central City - Hamilton								
Anglesea Street Investigation and Protection	Transport	Underway	\$2.0m	-	\$2.0m	\$0.8m	\$0.9m	47.4%
Bulk Water Reticulation Project	Three Waters	Underway	\$36.2m	-	\$36.2m	\$0.2m	\$1.8m	5.0%
Integrated Stormwater Management Plan	Three Waters	Underway	\$1.9m	-	\$1.9m	\$0.9m	\$1.5m	77.8%
Reactive IAF - Project 5 - Hillsborough Terrance Water Network Upgrade	Three Waters	Underway	\$2.2m	-	\$2.2m	-	\$0.0m	0.4%
Reactive IAF - Project 8 - Torrington Avenue Water Network Upgrade	Three Waters	Underway	\$2.3m	-	\$2.3m	-	\$0.0m	0.3%
Reactive IAF - Sub Project 1- Seddon Road Pumpstation Diversion	Three Waters	Underway	\$5.8m	-	\$5.8m	-	\$0.0m	0.3%
Reactive IAF - Sub Project 3 - Hammond Street Water Network Upgrade	Three Waters	Underway	\$1.2m	-	\$1.2m	-	\$0.0m	0.5%
Reactive IAF- Project 4 - Anglesea Street Water Network Upgrade	Three Waters	Underway	\$1.1m	-	\$1.1m	-	\$0.0m	0.5%
Reactive IAF- Project 6-Ulster Street Water Network Upgrade	Three Waters	Underway	\$1.8m	-	\$1.8m	-	\$0.0m	0.4%
Reactive IAF- Project 7 - Abbotsford Street Water Network Upgrade	Three Waters	Underway	\$2.2m	-	\$2.2m	-	\$0.0m	0.3%
Reactive IAF-Sub Project 2- Manning Street Waer Network Upgrade	Three Waters	Underway	\$0.9m	-	\$0.9m	-	\$0.3m	32.7%
Reactive Projects - To be determined	Three Waters	Underway	\$4.7m	-	\$4.7m	-	-	-
Ruakiwi Reservoir & Pump Station	Three Waters	Underway	\$86.1m	-	\$86.1m	\$4.3m	\$10.1m	11.7%
Wastewater Investigation	Three Waters	Underway	\$2.3m	-	\$2.3m	\$0.6m	\$1.1m	46.2%
Central City - Hamilton Total	14		\$150.6m	-	\$150.6m	\$6.8m	\$15.7m	10.4%
Galbraith Street - Ngāruawāhia								
Festival Way & Galbraith St Constr.	Transport	Complete	\$2.1m	\$1.5m	\$3.6m	\$1.8m	\$4.4m	122.8%
Festival Way SW for Catchment	Three Waters	Complete	\$1.3m	\$4.6m	\$6.0m	\$1.1m	\$4.3m	72.2%
Festival Way SW Outfall	Three Waters	Complete	\$0.1m	\$0.0m	\$0.2m	\$0.1m	\$0.1m	65.6%
Festival Way Water Mains	Three Waters	Complete	\$0.1m	\$0.1m	\$0.2m	\$0.0m	\$0.4m	265.8%
Old Taupiri Rd WW PS	Three Waters	Complete	\$0.2m	-	\$0.2m	\$0.2m	\$0.2m	100.0%
Old Taupiri Rd/ Great South Rd Intersection	Transport	Complete	\$1.4m	\$2.0m	\$3.4m	\$0.2m	\$3.2m	94.8%
Rail Crossing Pedestrian	Transport	Not Started	\$0.1m	\$0.2m	\$0.2m	\$0.0m	\$0.0m	1.4%
Galbraith Street - Ngāruawāhia Total	7		\$5.3m	\$8.4m	\$13.7m	\$3.5m	\$12.7m	92.4%
Waikato Total	21		\$155.9m	\$8.4m	\$164.3m	\$10.3m	\$28.4m	17.3%

GOVERNMENT FUNDING CONTRACTED - PROJECT LIST

REGION / AGREEMENT / PROJECT	PROJECT CATEGORY	PROJECT STATUS	GOVERNMENT FUNDING	CO-FUNDING	TOTAL FUNDING	PROJECT TO DATE GOVT SPEND	PROJECT TO DATE SPEND	% PROJECT TO DATE SPEND
BAY OF PLENTY								
Central & Western Area Development								
Eastern Reservoir Expansion	Three Waters	Underway	-	-	-	-	\$2.1m	-
Flood Management Cent 03/04	Flood Management	Underway	\$14.5m	\$9.6m	\$24.1m	-	\$0.7m	2.9%
Flood Management Cent 05/06	Flood Management	Underway	\$19.3m	\$0.7m	\$20.0m	-	\$0.5m	2.3%
Flood Management Cent 08	Flood Management	Underway	\$0.6m	\$1.7m	\$2.3m	-	\$0.0m	0.2%
Flood Management Cent 09	Flood Management	Underway	\$2.7m	\$0.1m	\$2.8m	-	-	-
Flood Management West 06	Flood Management	Underway	\$3.5m	\$0.1m	\$3.6m	-	\$0.1m	3.7%
Flood Management West 07	Flood Management	Underway	\$16.0m	\$0.6m	\$16.6m	-	\$0.1m	0.5%
Flood Management West 08	Flood Management	Underway	\$3.6m	\$0.1m	\$3.8m	-	\$0.0m	0.5%
Malfroy/ Old Taupo Rd	Transport	Underway	-	-	-	-	-	-
Pukehangi Dvpt WW	Three Waters	Underway	-	-	-	-	-	-
Pukehangi Stormwater Improvements - PC2 area support	Flood Management	Underway	\$24.4m	\$33.6m	\$58.0m	-	\$19.0m	32.8%
Rotorua WW Treatment Plant	Three Waters	Underway	-	-	-	-	\$67.8m	-
Transport Growth Projects	Transport	Underway	-	-	-	-	\$3.0m	-
Water Pukehangi Rd Dvpt	Three Waters	Underway	-	-	-	-	-	-
Western Area WW Expansion	Three Waters	Underway	-	-	-	-	\$0.7m	-
Central & Western Area Development Total	15		\$84.6m	\$46.5m	\$131.1m	-	\$94.1m	71.8%
Ōmōkoroa Structure Plan Area - Stage 3								
Francis Link	Transport	Underway	-	-	-	-	-	-
Ōmōkoroa Rd Upgrade	Transport	Underway	-	-	-	-	-	-
Ōmōkoroa Southern Industrial Rd	Transport	Underway	-	-	-	-	-	-
Park & Ride Facility	Transport	Underway	-	-	-	-	-	-
Pedestrian & Cycleways	Transport	Underway	-	-	-	-	-	-
Prole Rd Urbanisation	Transport	Underway	-	-	-	-	-	-
Sub-Project 1 - Intersection SH2/ Ōmōkoroa Road Solution	Transport	Underway	\$28.5m	\$8.4m	\$36.9m	\$14.9m	\$25.7m	69.5%
Sub-Project 2 - Intersection SH2/ Ōmōkoroa Road Solution	Three Waters	Underway	\$9.9m	-	\$9.9m	-	-	-
SW Infrastructure	Three Waters	Underway	-	-	-	-	-	-
Western Ave	Transport	Complete	-	-	-	-	-	-
WS Infrastructure	Three Waters	Underway	-	-	-	-	-	-
WW Infrastructure	Three Waters	Underway	-	-	-	-	-	-
Ōmōkoroa Structure Plan Area - Stage 3 Total	12		\$38.4m	\$8.4m	\$46.8m	\$14.9m	\$25.7m	54.8%

GOVERNMENT FUNDING CONTRACTED - PROJECT LIST

REGION / AGREEMENT / PROJECT	PROJECT CATEGORY	PROJECT STATUS	GOVERNMENT FUNDING	CO-FUNDING	TOTAL FUNDING	PROJECT TO DATE GOVT SPEND	PROJECT TO DATE SPEND	% PROJECT TO DATE SPEND
Tauriko West								
Southern Wastewater Connection	Three Waters	Underway	\$9.3m	\$5.2m	\$14.5m	\$4.6m	\$11.0m	75.6%
Southern Water Supply Connection	Three Waters	Underway	\$5.2m	\$2.3m	\$7.6m	\$3.8m	\$6.4m	85.0%
SP1 (Southern RAB Redwood Lane – Part 1, 2 & 3)	Transport	Underway	\$29.1m	\$56.5m	\$85.7m	\$13.9m	\$72.6m	84.7%
SP2 (Tauriko West Intersection & Carpark / Cambridge Road / Whiore Ave)	Transport	Underway	\$29.0m	\$106.8m	\$135.8m	\$7.6m	\$57.2m	42.1%
Waters Northern Connection (WS & WW)	Three Waters	Underway	\$7.3m	\$7.3m	\$14.5m	\$0.1m	\$0.6m	4.1%
Tauriko West Total	5		\$80.0m	\$178.0m	\$258.0m	\$30.0m	\$147.7m	57.3%
Te Papa Intensification - Tauranga								
Cameron Rd Stage 2	Transport	Not Started	\$56.4m	\$167.2m	\$223.6m	-	\$7.0m	3.1%
Connections – 23rd Ave Cook and Faulkner	Transport	Complete	\$0.7m	\$1.3m	\$2.0m	\$0.7m	\$0.1m	6.2%
Connections – Fraser Street (Between 17th & 18th)	Transport	Complete	\$0.2m	\$0.4m	\$0.6m	\$0.2m	\$0.1m	8.3%
Connections – Fraser Street/ 13th Ave	Transport	Complete	\$0.2m	\$0.3m	\$0.5m	\$0.2m	\$0.0m	2.3%
Connections – Kesteven and Fraser Street	Transport	Complete	\$0.2m	\$0.5m	\$0.7m	\$0.1m	\$0.9m	121.2%
Connections – Remaining Projects (to be defined)	Transport	Not Started	\$3.4m	\$20.7m	\$24.1m	-	-	-
Water Supply Nodes	Three Waters	Not Started	\$6.8m	\$6.8m	\$13.6m	-	-	-
Te Papa Intensification - Tauranga Total	7		\$67.9m	\$197.3m	\$265.2m	\$1.2m	\$8.1m	3.1%
Bay of Plenty Total	39		\$270.9m	\$430.3m	\$701.1m	\$46.0m	\$275.6m	39.3%
GISBORNE								
Taruheru Catchment - Gisborne								
Back Ormond Rd/ Hansen Rd Intersection	Transport	Complete	\$0.8m	-	\$0.8m	\$0.7m	\$1.3m	172.4%
Cameron Rd Ext.	Transport	Not Started	-	-	-	-	-	-
Campion PS Upgrade WW	Three Waters	Not Started	\$1.7m	\$3.2m	\$4.9m	-	-	-
Hansen Rd Upgrade	Transport	Complete	\$0.0m	\$0.4m	\$0.5m	-	\$0.5m	100.0%
Part 1 Oakview 2nd Connection WS	Three Waters	Complete	\$0.1m	-	\$0.1m	-	\$0.0m	50.0%
Part 2 Southern Taruheru WS	Three Waters	Complete	\$0.3m	-	\$0.3m	\$0.1m	\$0.1m	48.7%
Part 3 Ring Main Conn	Three Waters	Not Started	\$0.1m	\$0.1m	\$0.1m	-	-	-
Part 4 Upgrade Ring Main	Three Waters	Complete	\$0.5m	-	\$0.5m	\$0.1m	\$0.3m	53.2%
Upgrade Back Ormond Rd PS WW	Three Waters	Complete	\$0.9m	\$0.9m	\$1.8m	\$0.9m	\$1.1m	60.8%
Taruheru Catchment - Gisborne Total	9		\$4.3m	\$4.6m	\$8.9m	\$1.7m	\$3.3m	37.0%
Gisborne Total	9		\$4.3m	\$4.6m	\$8.9m	\$1.7m	\$3.3m	37.0%

GOVERNMENT FUNDING CONTRACTED - PROJECT LIST

REGION / AGREEMENT / PROJECT	PROJECT CATEGORY	PROJECT STATUS	GOVERNMENT FUNDING	CO-FUNDING	TOTAL FUNDING	PROJECT TO DATE GOVT SPEND	PROJECT TO DATE SPEND	% PROJECT TO DATE SPEND
MANAWATŪ-WHANGANUI								
Pahiatua Hillcrest School								
Three Waters Upgrades	Three Waters	Complete	\$0.9m	\$0.5m	\$1.4m	\$0.9m	\$1.4m	100.0%
Pahiatua Hillcrest School Total	1		\$0.9m	\$0.5m	\$1.4m	\$0.9m	\$1.4m	100.0%
Te Tirohanga Papakāinga - Whanganui								
Potable Water Improvements	Three Waters	Complete	-	-	-	-	-	-
Separable Portion One	Transport	Complete	\$0.4m	\$0.3m	\$0.7m	\$0.4m	\$0.7m	100.0%
Separable Portion Two – Sub-Project 1 - Lee Street Extension	Transport	Not Started	\$0.4m	\$0.3m	\$0.7m	-	-	-
Separable Portion Two – Sub-Project 2 - Karyn Street Extension	Transport	Not Started	\$0.1m	\$0.1m	\$0.2m	-	-	-
Separable Portion Two – Sub-Project 3 - Road 4 (link from Karyn to Lee and Cross)	Transport	Not Started	\$0.1m	\$0.1m	\$0.2m	-	-	-
Separable Portion Two – Sub-Project 4 - Road 1a (Polsen Street to Lee St Extension)	Transport	Not Started	\$0.5m	\$0.4m	\$0.8m	-	-	-
Separable Portion Two – Sub-Project 5 - Road 1b (Road 1a to Carson Street)	Transport	Not Started	\$0.5m	\$0.4m	\$0.8m	-	-	-
Wastewater Improvements	Three Waters	Complete	-	-	-	-	-	-
Te Tirohanga Papakāinga - Whanganui Total	8		\$2.0m	\$1.5m	\$3.4m	\$0.4m	\$0.7m	20.2%
Manawatū-Whanganui Total	9		\$2.8m	\$2.0m	\$4.8m	\$1.3m	\$2.1m	43.2%
HAWKE'S BAY								
Hastings Developments								
Ada Street / Hood Street - Wastewater Project	Three Waters	Underway	-	-	-	-	-	-
Copeland Rd to Racecourse Wastewater Project	Three Waters	Underway	-	-	-	-	-	-
Oliphant Rd to Kaiapo - Wastewater Project	Transport	Underway	-	-	-	-	-	-
Project 1 - Paharakeke Wastewater Upgrades	Three Waters	Underway	\$7.0m	\$11.3m	\$18.3m	\$1.0m	\$11.6m	63.6%
Project 2 - Waipatu - Wastewater and Drinking Water Upgrades	Three Waters	Underway	\$5.8m	\$5.8m	\$11.6m	\$0.8m	\$2.6m	22.1%
Project 3 - HTST - Pump Station & Rising Main	Three Waters	Underway	\$3.9m	\$1.7m	\$5.5m	\$0.1m	\$4.6m	82.8%
Project 4 - Kohupatiki Development - Wastewater Upgrades	Three Waters	Underway	\$0.9m	\$0.3m	\$1.2m	\$0.1m	\$0.4m	37.2%
Project 5 - Flaxmere Transport Project	Transport	Complete	\$0.2m	\$0.2m	\$0.4m	\$0.2m	\$0.5m	108.3%
Project 6 - Kohupatiki Transport Projects	Transport	Complete	\$0.8m	\$0.7m	\$1.5m	\$0.8m	\$1.4m	96.4%
Racecourse to Pepper St - Wastewater Project	Three Waters	Underway	-	-	-	-	-	-
Hastings Developments Total	10		\$18.5m	\$20.1m	\$38.6m	\$3.0m	\$21.1m	54.8%

GOVERNMENT FUNDING CONTRACTED - PROJECT LIST

REGION / AGREEMENT / PROJECT	PROJECT CATEGORY	PROJECT STATUS	GOVERNMENT FUNDING	CO-FUNDING	TOTAL FUNDING	PROJECT TO DATE GOVT SPEND	PROJECT TO DATE SPEND	% PROJECT TO DATE SPEND
Maraenui Revitalisation								
Project 1 - Maraenui Stormwater Network Upgrades	Three Waters	Underway	\$5.7m	\$10.7m	\$16.4m	\$0.6m	\$1.4m	8.8%
Project 2 - Te Awa Pump Station and Coastal Outfall	Three Waters	Underway	\$6.7m	\$13.0m	\$19.7m	\$0.4m	\$1.5m	7.7%
Maraenui Revitalisation Total	2		\$12.4m	\$23.7m	\$36.1m	\$1.0m	\$3.0m	8.2%
Waipukurau South Growth Precinct								
Project 1 – Transport Upgrades	Transport	Not Started	\$0.5m	\$3.9m	\$4.4m	-	\$0.1m	1.4%
Project 2 - Wastewater Treatment Plant Capacity Improvements	Three Waters	Not Started	\$1.3m	\$3.5m	\$4.7m	\$0.3m	\$0.5m	9.8%
Project 3 – Wastewater Network Upgrade (Tavistock Road)	Three Waters	Not Started	\$1.2m	\$2.5m	\$3.7m	\$0.2m	\$0.2m	6.6%
Project 4 – Second Water Supply	Three Waters	Not Started	\$1.3m	\$14.1m	\$15.5m	\$0.3m	\$4.2m	27.3%
Project 5 – Water Network Upgrade	Three Waters	Not Started	\$1.1m	\$1.0m	\$2.2m	-	\$0.0m	2.1%
Project 6A – Development Area 1, Basins 1 & 2	Three Waters	Not Started	\$2.6m	\$0.6m	\$3.1m	\$2.3m	\$4.0m	129.2%
Project 6B – Development Area 1, Basin 3 & 4 & Stormwater Network Upgrades	Flood Management	Not Started	\$2.6m	\$0.8m	\$3.4m	-	\$0.1m	1.6%
Project 7 – Southern Attenuation Basin	Flood Management	Not Started	\$0.4m	\$1.4m	\$1.8m	-	\$0.0m	2.2%
Waipukurau South Growth Precinct Total	8		\$10.9m	\$27.9m	\$38.8m	\$3.1m	\$9.2m	23.6%
Hawke's Bay Total	20		\$41.8m	\$71.7m	\$113.5m	\$7.1m	\$33.3m	29.3%
TARANAKI								
Patterson Road								
Frankley Rd Shared Pathway	Transport	Complete	\$0.0m	\$0.2m	\$0.3m	\$0.0m	\$0.3m	100.0%
Frankley Rd Tukapa St Intersection Upgrades	Transport	Complete	\$0.0m	\$0.5m	\$0.5m	\$0.0m	\$0.2m	48.8%
Patterson Rd Water Main	Three Waters	Complete	\$0.7m	\$0.9m	\$1.6m	-	\$1.5m	94.4%
Patterson Road Extension	Transport	Underway	\$0.0m	\$2.6m	\$2.6m	-	\$0.7m	25.3%
Patterson Road Widening	Transport	Complete	-	-	-	-	-	-
Sutherland Cycleway and Walkway	Transport	Complete	\$0.1m	\$0.1m	\$0.2m	-	\$0.3m	106.6%
Sutherland Sewer	Three Waters	Complete	\$0.9m	\$3.8m	\$4.7m	\$0.2m	\$5.9m	124.6%
Veale Rd Pump Station Upgrade	Three Waters	Underway	\$0.0m	\$0.9m	\$0.9m	-	-	-
Patterson Road Total	8		\$1.8m	\$9.0m	\$10.8m	\$0.3m	\$8.9m	81.9%
Taranaki Total	8		\$1.8m	\$9.0m	\$10.8m	\$0.3m	\$8.9m	81.9%

GOVERNMENT FUNDING CONTRACTED - PROJECT LIST

REGION / AGREEMENT / PROJECT	PROJECT CATEGORY	PROJECT STATUS	GOVERNMENT FUNDING	CO-FUNDING	TOTAL FUNDING	PROJECT TO DATE GOV'T SPEND	PROJECT TO DATE SPEND	% PROJECT TO DATE SPEND
WELLINGTON								
Ōtaki Housing Developments								
Potable Water - Network Upgrades ANZAC Rd	Three Waters	Complete	\$0.2m	\$0.2m	\$0.4m	-	\$0.1m	33.1%
Potable Water – Reservoir 1 (5.5 ML) Sub-Project 1A	Three Waters	Not Started	\$6.6m	\$8.0m	\$14.6m	\$6.5m	\$16.0m	109.8%
Stormwater Upgrades Sub-Project 2A – ANZAC Road	Three Waters	Underway	\$7.7m	\$5.1m	\$12.8m	-	\$0.1m	0.7%
Stormwater Upgrades Sub-Project 2B - Rangiuuru Road Upgrades	Three Waters	Underway	-	-	-	-	-	-
Sub-Project 1B – Reservoir 2 (0.65 ML)	Three Waters	Underway	\$2.1m	\$2.2m	\$4.4m	-	\$0.8m	18.7%
Sub-Project 1D – New Supply Bore	Three Waters	Underway	\$0.2m	\$1.6m	\$1.8m	-	-	-
Sub-Project 2C - Te Roto Road Stormwater Capacity	Three Waters	Underway	-	-	-	-	-	-
Transport - ANZAC Rd Improvements	Transport	Underway	\$0.4m	\$0.2m	\$0.6m	-	-	-
Wastewater Sub-Project 3A – Te Roto Rd, Rahui Rd, County Rd	Three Waters	Underway	\$3.3m	\$0.9m	\$4.2m	-	\$0.1m	2.4%
Wastewater Upgrades Sub-Project 3B – Gravity Main Mill Rd and Aotaki St	Three Waters	Underway	\$7.7m	\$4.6m	\$12.3m	\$3.9m	\$8.6m	69.7%
Wastewater Upgrades Sub-Project 3C – Upgrade Rangiuuru Rd Pump Station and Rising Main to Aotaki St	Three Waters	Underway	\$1.0m	\$0.5m	\$1.5m	-	-	-
Ōtaki Housing Developments Total	11		\$29.3m	\$23.2m	\$52.5m	\$10.4m	\$25.7m	49.0%
RiverLink and Valley Floor								
Eastern Hills Reservoir Project	Three Waters	Underway	-	-	-	-	-	-
Stormwater Pipeline	Three Waters	Underway	\$98.9m	\$36.7m	\$135.6m	\$1.0m	\$4.1m	3.0%
Wastewater Pipeline	Three Waters	Underway	-	-	-	-	-	-
RiverLink and Valley Floor Total	3		\$98.9m	\$36.7m	\$135.6m	\$1.0m	\$4.1m	3.0%
Wellington Total	14		\$128.2m	\$59.9m	\$188.1m	\$11.3m	\$29.8m	15.9%
TASMAN								
Motueka West								
Stormwater Corridor Works	Three Waters	Not Started	\$0.6m	\$9.2m	\$9.8m	-	-	-
Transport Project	Transport	Underway	\$0.3m	\$0.3m	\$0.6m	-	\$0.2m	31.6%
Wastewater Rising Main	Three Waters	Not Started	\$0.3m	\$4.3m	\$4.5m	-	\$3.2m	71.0%
Motueka West Total	3		\$1.2m	\$13.7m	\$14.9m	-	\$3.4m	22.8%
Tasman Total	3		\$1.2m	\$13.7m	\$14.9m	-	\$3.4m	22.8%
NELSON								
Nelson Central City Intensification								
Linear Active Transport Corridor	Transport	Underway	\$21.2m	\$8.8m	\$30.0m	\$2.3m	\$5.9m	19.8%
Stormwater Upgrades	Three Waters	Underway	\$4.0m	\$0.6m	\$4.6m	\$0.2m	\$0.9m	20.4%
Wastewater Pipeline Upgrades	Three Waters	Underway	-	-	-	-	\$3.0m	-
Wastewater Pump Station Upgrade	Three Waters	Underway	\$9.5m	\$8.8m	\$18.3m	\$0.4m	\$2.6m	14.0%
Watermain Upgrades	Three Waters	Underway	\$1.7m	\$6.6m	\$8.3m	\$0.1m	\$4.6m	55.8%
Nelson Central City Intensification Total	5		\$36.4m	\$24.8m	\$61.2m	\$3.0m	\$17.1m	27.9%
Nelson Total	5		\$36.4m	\$24.8m	\$61.2m	\$3.0m	\$17.1m	27.9%

GOVERNMENT FUNDING CONTRACTED - PROJECT LIST

REGION / AGREEMENT / PROJECT	PROJECT CATEGORY	PROJECT STATUS	GOVERNMENT FUNDING	CO-FUNDING	TOTAL FUNDING	PROJECT TO DATE GOVT SPEND	PROJECT TO DATE SPEND	% PROJECT TO DATE SPEND
WEST COAST								
Alma Development								
Connection to Kawatiri Growth Cell	Three Waters	Not Started	\$0.8m	\$0.1m	\$0.8m	\$0.1m	\$0.1m	14.6%
Culverts, Stormwater conveyance improvements - Alma Road.	Three Waters	Not Started	\$0.2m	\$0.1m	\$0.3m	\$0.1m	\$0.1m	49.6%
Phase 2 - Enabling Infrastructure Projects	Three Waters	Not Started	\$6.5m	-	\$6.5m	-	-	-
Upgrade of wastewater treatment plant	Three Waters	Not Started	\$2.6m	\$0.6m	\$3.2m	\$0.4m	\$0.9m	28.5%
Walkway/Cycleway; Extension of Cycleway/walkway; SH67 Intersection re-design	Transport	Not Started	\$3.5m	\$0.4m	\$3.8m	\$0.3m	\$0.5m	13.2%
Alma Development Total	5		\$13.6m	\$1.0m	\$14.6m	\$0.8m	\$1.7m	11.4%
Hokitika Racecourse Development								
Project 1 - External and main trunk roading network	Transport	Not Started	\$2.1m	\$0.1m	\$2.1m	\$1.9m	\$2.1m	96.2%
Project 2 – Drinking water services	Three Waters	Complete	\$0.2m	\$0.0m	\$0.2m	\$0.2m	\$0.2m	100.2%
Project 3 – Stormwater service	Three Waters	Complete	\$1.0m	\$0.1m	\$1.1m	\$1.0m	\$0.8m	75.2%
Project 4 – Wastewater services	Three Waters	Complete	\$0.2m	\$0.0m	\$0.3m	\$0.2m	\$0.3m	100.0%
Hokitika Racecourse Development Total	4		\$3.5m	\$0.2m	\$3.7m	\$3.3m	\$3.4m	90.6%
West Coast Total	9		\$17.1m	\$1.2m	\$18.3m	\$4.1m	\$5.0m	27.4%
CANTERBURY								
Bellgrove - Rangiora								
EP1: East Belt Booster Main Stage 1	Three Waters	Complete	\$0.0m	\$0.1m	\$0.1m	-	\$0.1m	60.8%
EP10: Rising Main #1 to WWTP	Three Waters	Underway	\$1.4m	\$3.8m	\$5.1m	-	\$0.3m	5.6%
EP11: Sewer Pump Station #2	Three Waters	Underway	\$0.5m	\$1.8m	\$2.3m	-	-	-
EP12: Rising Main #2 to Ex. NBPS	Three Waters	Underway	\$0.1m	\$0.5m	\$0.7m	-	-	-
EP13: Kippenberger Ave Upgrade	Transport	Complete	\$0.6m	\$0.9m	\$1.4m	\$0.6m	\$1.4m	100.0%
EP14: Kippenberger Ave/MacPhail Ave Roundabout	Transport	Complete	\$0.6m	\$0.8m	\$1.4m	\$0.6m	\$1.4m	100.0%
EP2: North East Rangiora Supply Main	Three Waters	Not Started	\$0.9m	\$1.2m	\$2.1m	-	\$1.2m	58.7%
EP3: East Rangiora Northern Link Main	Three Waters	Underway	\$0.0m	\$0.9m	\$0.9m	-	\$0.1m	13.0%
EP4: East Rangiora Booster Main	Three Waters	Not Started	\$0.2m	\$0.2m	\$0.4m	-	\$0.2m	53.7%
EP5: East Rangiora Eastern Main	Three Waters	Underway	\$0.0m	\$2.7m	\$2.8m	-	-	-
EP6: North Northeast Rangiora Supply Main	Three Waters	Not Started	\$0.4m	\$1.1m	\$1.5m	-	\$1.4m	92.4%
EP7: Johns Road East Supply Main	Three Waters	Underway	\$0.0m	\$0.4m	\$0.4m	-	\$0.0m	9.6%
EP8: Northbrook Road Booster Main	Three Waters	Underway	\$0.0m	\$0.1m	\$0.2m	-	\$0.0m	23.3%
EP9: Sewer Pump Station #1	Three Waters	Complete	\$0.5m	\$1.1m	\$1.5m	\$0.5m	\$1.5m	100.0%
Northern corridor bypass road (#1)	Transport	Complete	-	-	-	-	-	-
Northern corridor bypass road (#2)	Transport	Underway	-	-	-	-	-	-
Bellgrove - Rangiora Total	16		\$5.1m	\$15.7m	\$20.8m	\$1.6m	\$7.7m	37.1%

continued on next page

GOVERNMENT FUNDING CONTRACTED - PROJECT LIST

REGION / AGREEMENT / PROJECT	PROJECT CATEGORY	PROJECT STATUS	GOVERNMENT FUNDING	CO-FUNDING	TOTAL FUNDING	PROJECT TO DATE GOVT SPEND	PROJECT TO DATE SPEND	% PROJECT TO DATE SPEND
Grassmere Development - Christchurch								
Collector road between Grassmere and Cranford Streets	Transport	Underway	\$6.5m	\$24.2m	\$30.7m	-	-	-
Flood Management Land and Works	Flood Management	Underway	-	-	-	-	-	-
WS East Papanui Water Main Upgrade	Three Waters	Underway	-	-	-	-	-	-
WS Grassmere to Mays Water Supply Link	Three Waters	Underway	\$1.6m	\$1.4m	\$2.9m	\$0.1m	\$0.5m	17.8%
WS Grassmere Water Supply Main	Three Waters	Underway	-	-	-	-	-	-
WS New Pumpstation (including land)	Three Waters	Underway	-	-	-	-	-	-
WW Collector Pressure Main	Three Waters	Underway	-	-	-	-	-	-
WW Grassmere Storage Facility	Three Waters	Underway	\$22.9m	\$7.6m	\$30.5m	\$2.5m	\$3.3m	11.0%
Grassmere Development - Christchurch Total	8		\$30.9m	\$33.2m	\$64.1m	\$2.7m	\$3.9m	6.0%
Kaikōura Western Developments								
Flood Management Infrastructure Project	Flood Management	Underway	\$0.6m	\$1.7m	\$2.3m	\$0.2m	\$0.4m	15.9%
Transport Infrastructure Project	Transport	Underway	\$7.2m	\$5.2m	\$12.4m	\$1.3m	\$2.4m	19.7%
Kaikōura Western Developments Total	2		\$7.8m	\$6.9m	\$14.7m	\$1.5m	\$2.8m	19.1%
Canterbury Total	26		\$43.8m	\$55.7m	\$99.5m	\$5.7m	\$14.4m	14.4%
OTAGO								
Lake Hāwea								
Hāwea Wastewater Management	Three Waters	Underway	\$21.9m	\$49.4m	\$71.3m	\$0.6m	\$11.3m	15.8%
Scotts Beach Borefield	Three Waters	Complete	-	-	-	-	-	-
Water Demand Management Programme	Three Waters	Not Started	\$2.1m	\$1.6m	\$3.7m	\$0.1m	\$1.7m	45.5%
Lake Hāwea Total	3		\$24.0m	\$51.0m	\$75.0m	\$0.7m	\$13.0m	17.3%
Otago Total	3		\$24.0m	\$51.0m	\$75.0m	\$0.7m	\$13.0m	17.3%
Grand Total	182		\$907.7m	\$786.0m	\$1,693.7m	\$104.0m	\$485.0m	28.6%

GLOSSARY

FUNDING DEFINITIONS

Government Spend: The amount paid to date by the Government (or relevant Crown agency) via the IAF fund towards the delivery of IAF-funded infrastructure projects.

Co-Funding spend: The amount that has been paid to date by all other parties to fund the infrastructure delivery. It includes council funding, developer contributions and any other sources such as NZTA.

PROJECT DEFINITIONS

IAF Funding Agreement: Legal binding funding agreement between the Government (or relevant Crown agency) and the project owner.

Infrastructure Project: The delivery of new or upgraded infrastructure to unlock and/or accelerate the Housing Development(s) which includes transport, three waters and flood management infrastructure.

Contracted: The total number of IAF funded enabling infrastructure projects contracted for delivery by funding recipients (generally councils).

Underway: Project has commenced and is actively progressing, including the design, planning, procurement, or physical construction activities under the relevant contract(s).

Completed: in relation to an Enabling Infrastructure Project, means the date on which the Engineer to the Contract issues a certificate to NIFF, in a form satisfactory to NIFF (at its sole discretion), confirming that the relevant Enabling Infrastructure Project has been completed in accordance with the Construction Contract(s) and is ready for use or operation.

In Construction: Projects that have commenced the construction or implementation phase. The project is now actively being built.

TYPE OF HOUSES:

Papakianga: A group of homes (usually 3+) built on Māori land, often close to a marae, functioning as a community.

Affordable Housing: New-build homes for rent or ownership priced for low-to-moderate-income households.

Social Housing: Affordable homes for people most in need who cannot access the private market.

Market Housing: Standard housing for sale on the open market.

SECTOR DEFINITIONS

Transport: Transport projects are those generally related to roading, shared pathways, footpaths and so on.

3 Waters: Waters projects relating to potable water, wastewater and stormwater projects.

Flood Management: Projects to manage the flood risk for property.